

Organic Mulch

- Organic mulch supplied must meet AS 4454:212
- Preferred product is Eclipse Aquamore Boutique organic mulch or product equal or better performance approved.
- Organic mulch is to be a hard wood, pasteurized, large particle size product
- Sample of mulch (1kg) should be provided to the City's Representative for approval with testing results and certification against the standards and specification at least 10 days prior to installation.
- Mulch to be installed as per CoP details.
- No mulch to spill onto adjacent paths or roads.

Tree Grates, Frames and Guards:

- Tree grates to be installed to all trees in hardscape environments within the area indicated in Figure 1. This area typically covers Central Perth and neighbourhood centres
- If streets outside this area have predominantly tree grates as the existing treatment, this shall be maintained.
- Additionally, tree grates may be required outside of these areas in plazas, narrow footpaths, narrow streets and laneways (to be approved by City of Perth Representative).

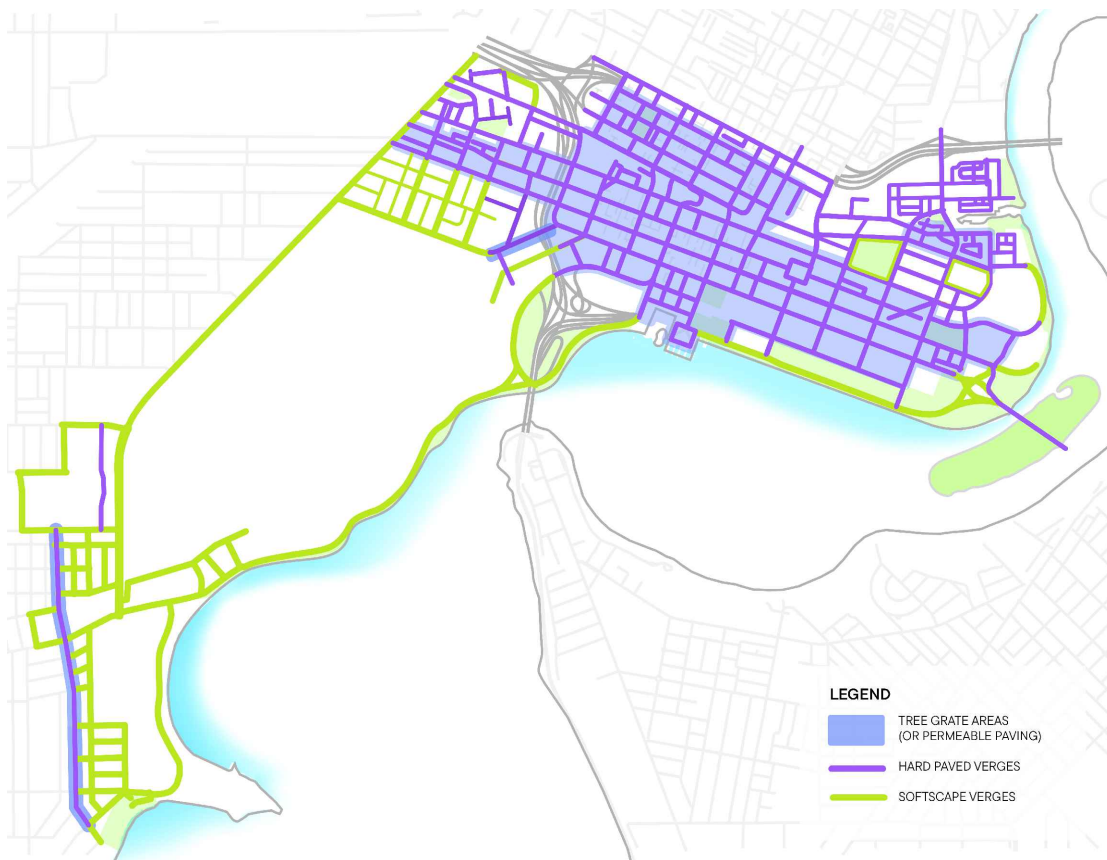

- In areas where tree grates are not required, the preferred surface finish is mulch. Mulched tree pits should still be the standard 1200x1200mm to allow free movement of pedestrians, cyclists and space for other infrastructure.
- There may be instances in large verges or footpaths where a larger tree pits can be accommodated. These may be understory planted in high amenity areas. Approval by the City's Representative is required.