

REMOVABLE OVAL BOLLARD

504.01

STREET FURNITURE AND INSTALLATION DETAILS

REVIEWED: 23.06.2024

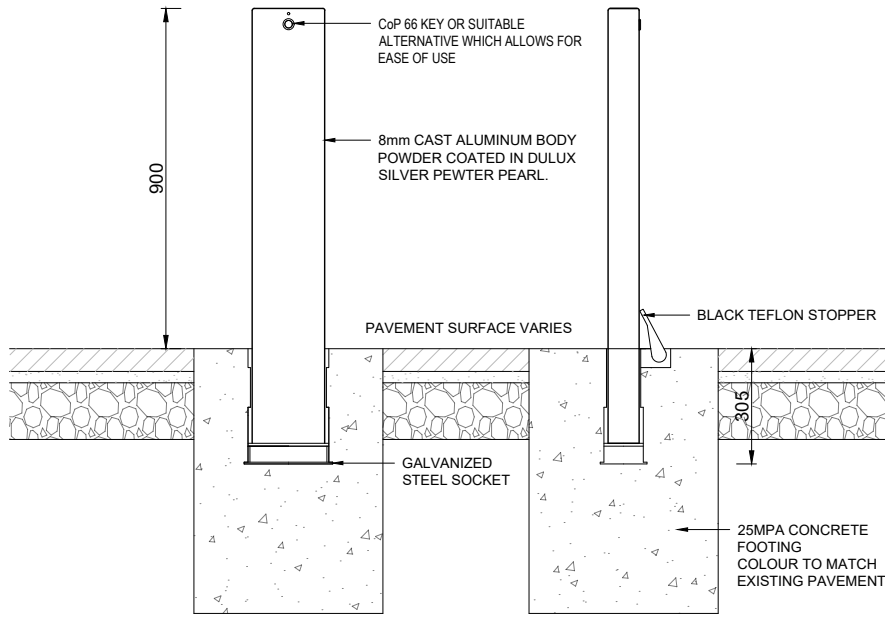
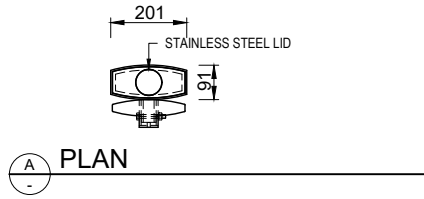

GENERAL NOTES:

BOLLARDS SHOULD BE POSITIONED PARALLEL TO THE STREET, AND ONLY WHERE REQUIRED TO RESTRICT VEHICLE ACCESS.

THE FOOTING DESIGN IS ADEQUATE FOR ANY SITUATION WITH SUBGRADE SOIL THAT HAS A BEARING CAPACITY OF 50 KPA OR GREATER. SUBGRADE PREFERABLY IS A COMPACTED NATURAL MATERIAL OR COMPACTED SAND OR CRUSHED ROCK FILLING.

CITY OF PERTH SUPPLIER	
NAME/ COMPANY	DRAFFIN STREET FURNITURE
CONTACT DETAILS	EMAIL: info@draffin.com.au
	TEL: +61 3 9720 1033

NOTE:

1. SECONDARY SOCKETS TO BE INSTALLED AND LOCATED WHERE THEY NOT BECOME OBSTRUCTIVE.
2. CONCRETE FOOTING DIMENSIONS VARY DEPENDING ON APPLICATION.
 - 1500 x 450DIA FOR VEHICLE IMPACT 30KN
 - 700 X 300DIA FOR HUMAN IMPACT OF 1.5KN