

BAR TABLE - 2M

501.23

STREET FURNITURE AND INSTALLATION DETAILS

REVIEWED: 23.06.2024

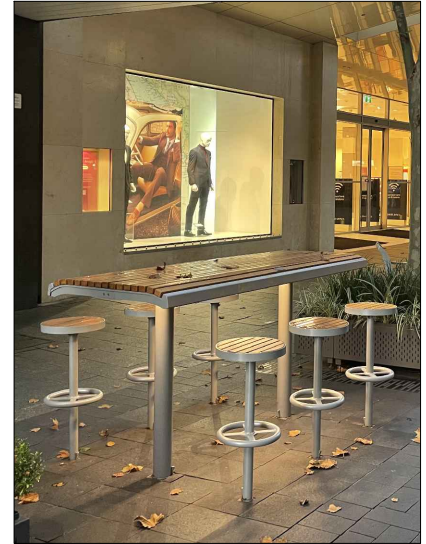
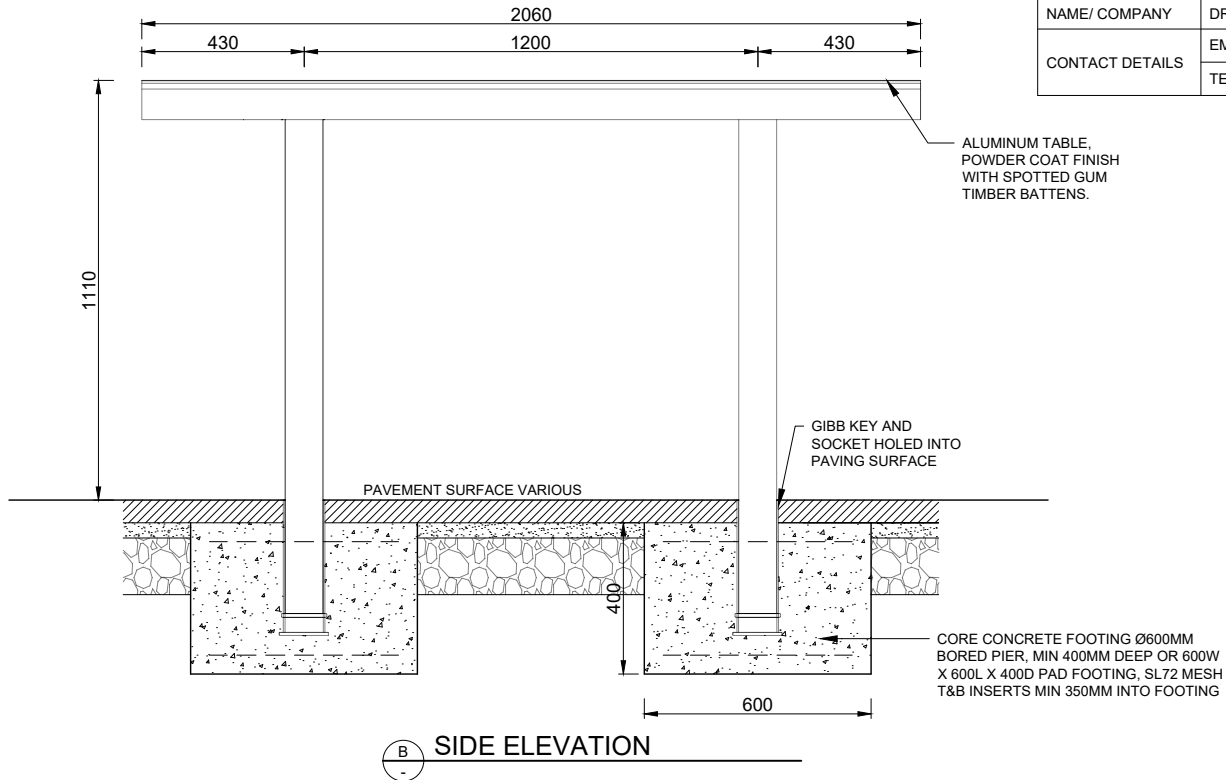
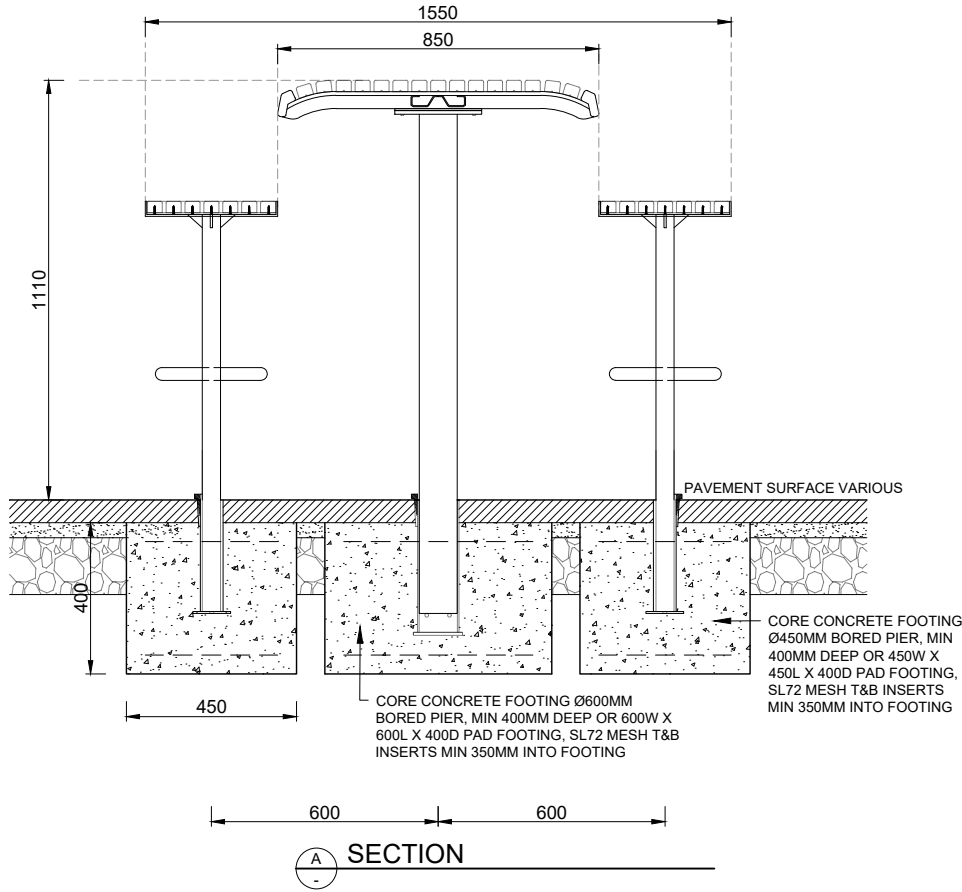

GENERAL NOTE:

BAR SETS SHOULD BE LOCATED:

- * IN PARKS, ALONG FORESHORE OR IN URBAN AREAS SUCH AS MALLS
- * ON HARDSTAND;
- * WHERE THEY ARE NEEDED;
- * WHERE THEY DO NOT BECOME OBSTRUCTIVE;
- * IN THE SHADE;
- * TO CREATE A SENSE OF SAFETY;
- * TO PROVIDE A VIEW TOWARDS ACTIVITIES.

THE FOOTING DESIGN IS ADEQUATE FOR ANY SITUATION WITH SUBGRADE SOIL THAT HAS A BEARING CAPACITY OF 50 KPA OR GREATER. SUBGRADE PREFERABLY IS A COMPACTED NATURAL MATERIAL OR COMPACTED SAND OR CRUSHED ROCK FILLING.

FOR MORE FIXING OPTIONS REFER TO 501.25

CITY OF PERTH SUPPLIER	
NAME/ COMPANY	DRAFFIN STREET FURNITURE
CONTACT DETAILS	EMAIL: info@draffin.com.au
	TEL: +61 3 9720 1033