

DESIGN & CONSTRUCTION NOTE
SUN LOUNGE - DOUBLE
 STREET FURNITURE AND INSTALLATION DETAILS

DRAWING NO

501.10

REVIEWED: 23.06.2024

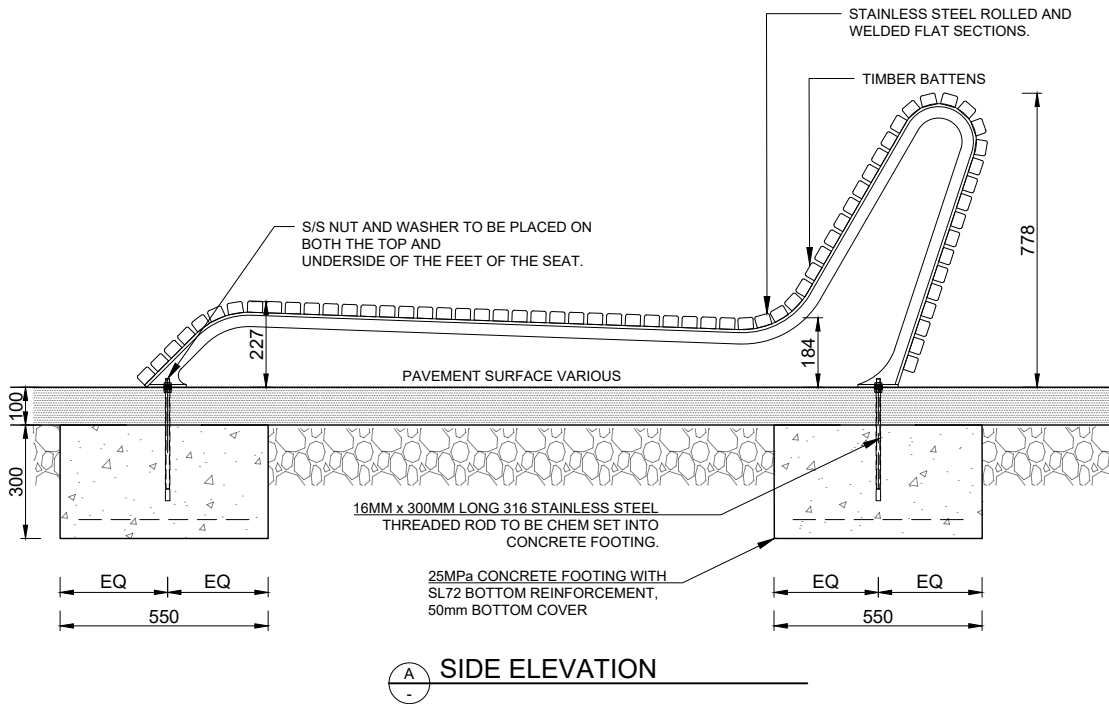

A SIDE ELEVATION

INTENTIONALLY BLANK

GENERAL NOTES:

SUN LOUNGE SHOULD BE LOCATED:

- * IN PARKS OR ALONG FORESHORE;
- * ON HARDSTAND;
- * WHERE THEY ARE NEEDED;
- * WHERE THEY DO NOT BECOME OBSTRUCTIVE;
- * IN THE SHADE;
- * TO CREATE A SENSE OF SAFETY;
- * TO PROVIDE A VIEW TOWARDS ACTIVITIES.

THE FOOTING DESIGN IS ADEQUATE FOR ANY SITUATION WITH SUBGRADE SOIL THAT HAS A BEARING CAPACITY OF 50 KPA OR GREATER. SUBGRADE PREFERABLY IS A COMPACTED NATURAL MATERIAL OR COMPACTED SAND OR CRUSHED ROCK FILLING.

CITY OF PERTH SUPPLIER	
NAME/ COMPANY	DRAFFIN STREET FURNITURE
CONTACT DETAILS	EMAIL: info@draffin.com.au
	TEL: +61 3 9720 1033

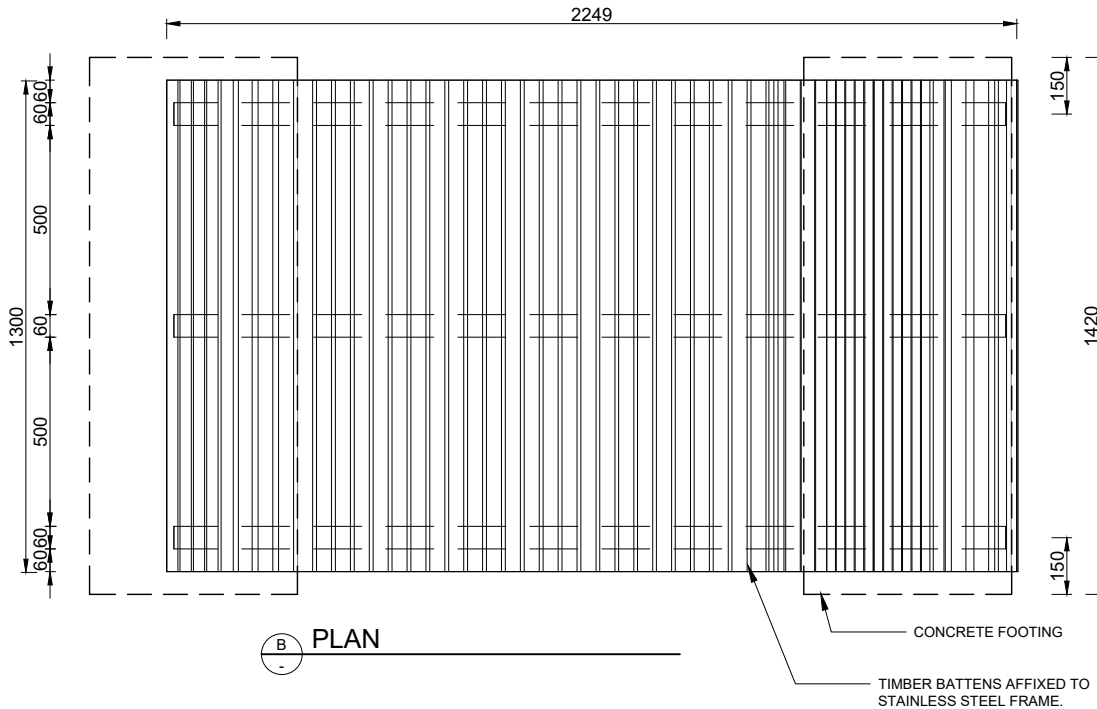

B PLAN